

elevation :

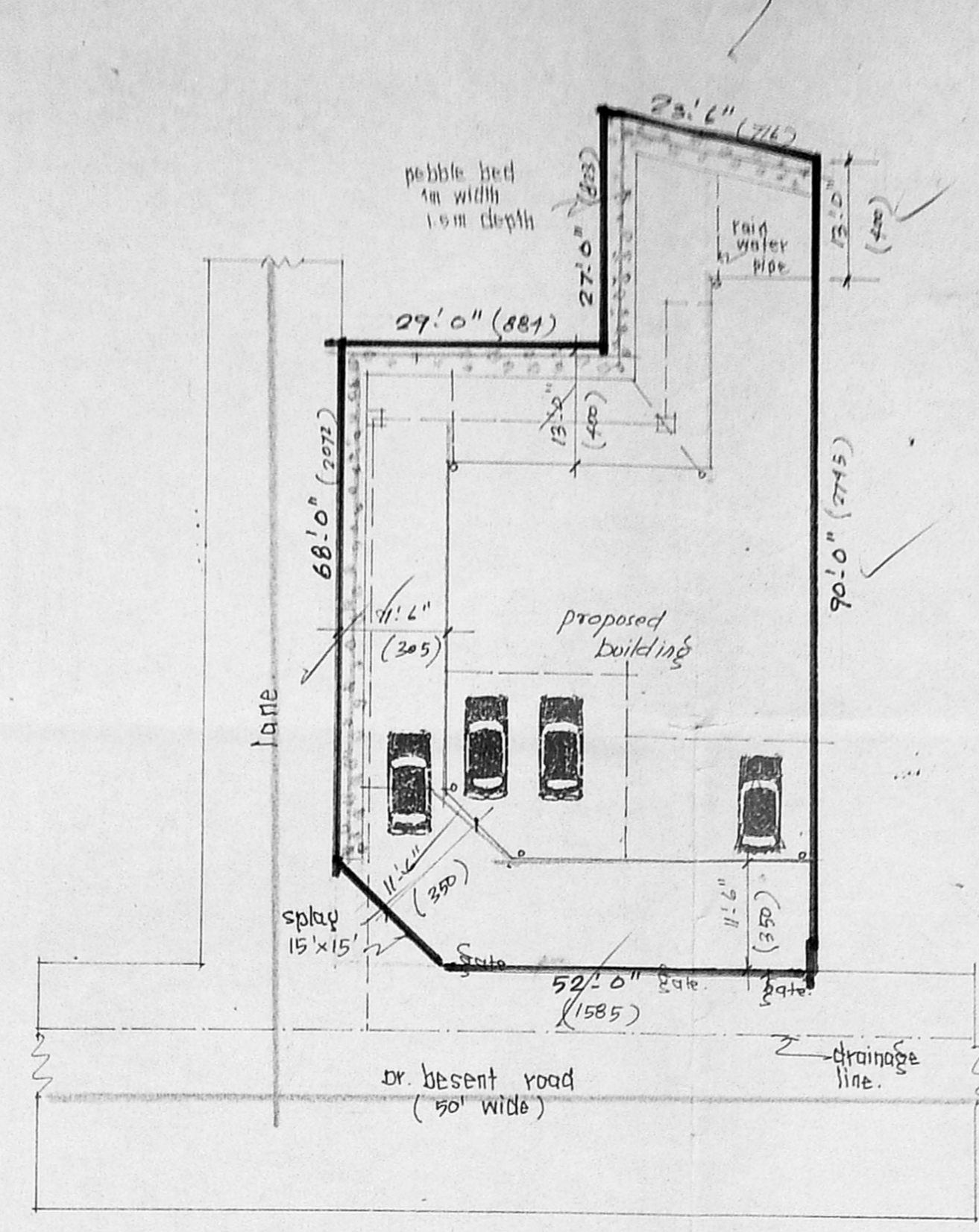

plan showing the proposed construction of a office cum shopping complex at s.no 1327/87, block no 28 of triplicane village, in door no 119/1, Dr. Bhasant road, royanpettah, ms-14.

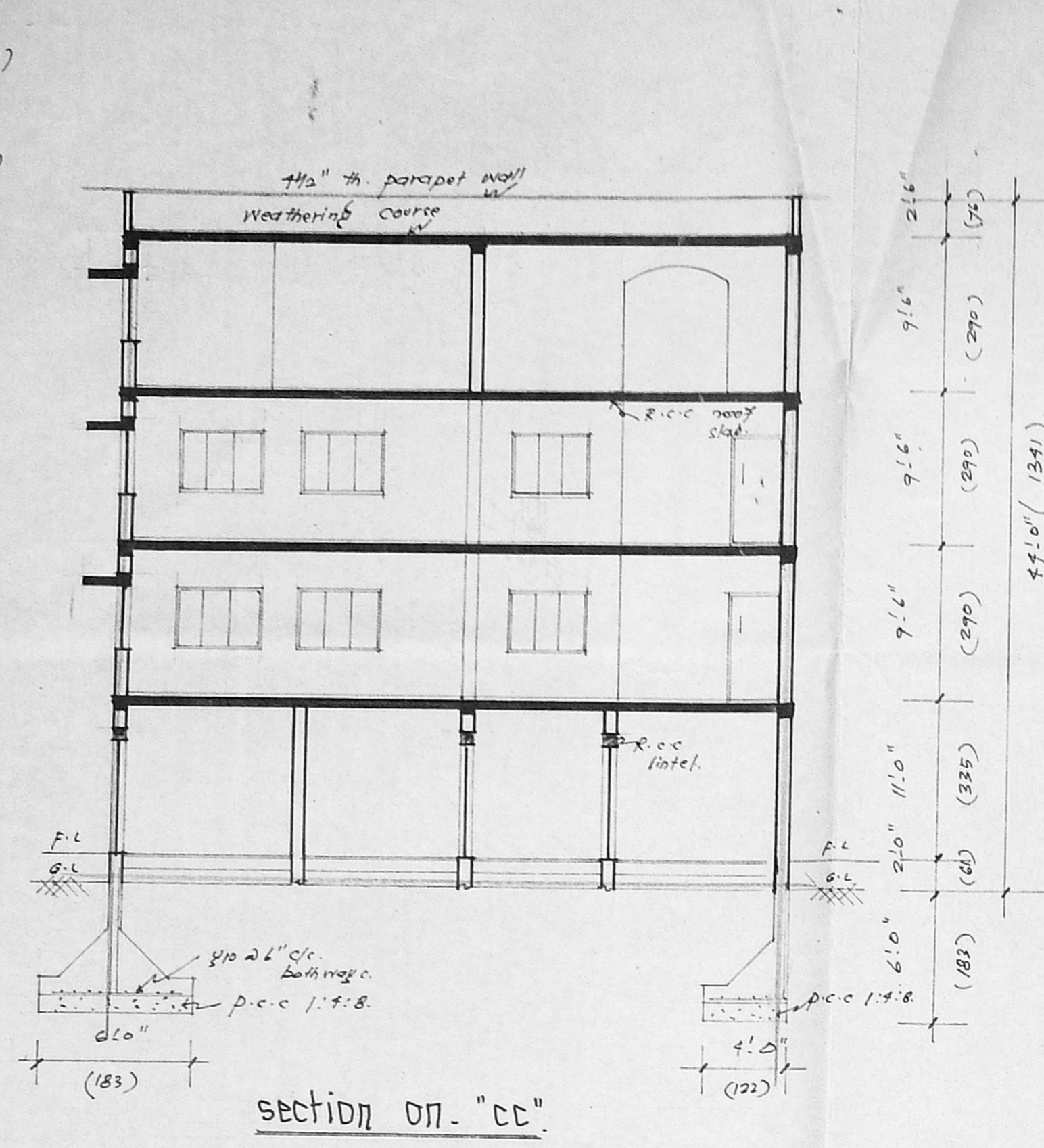
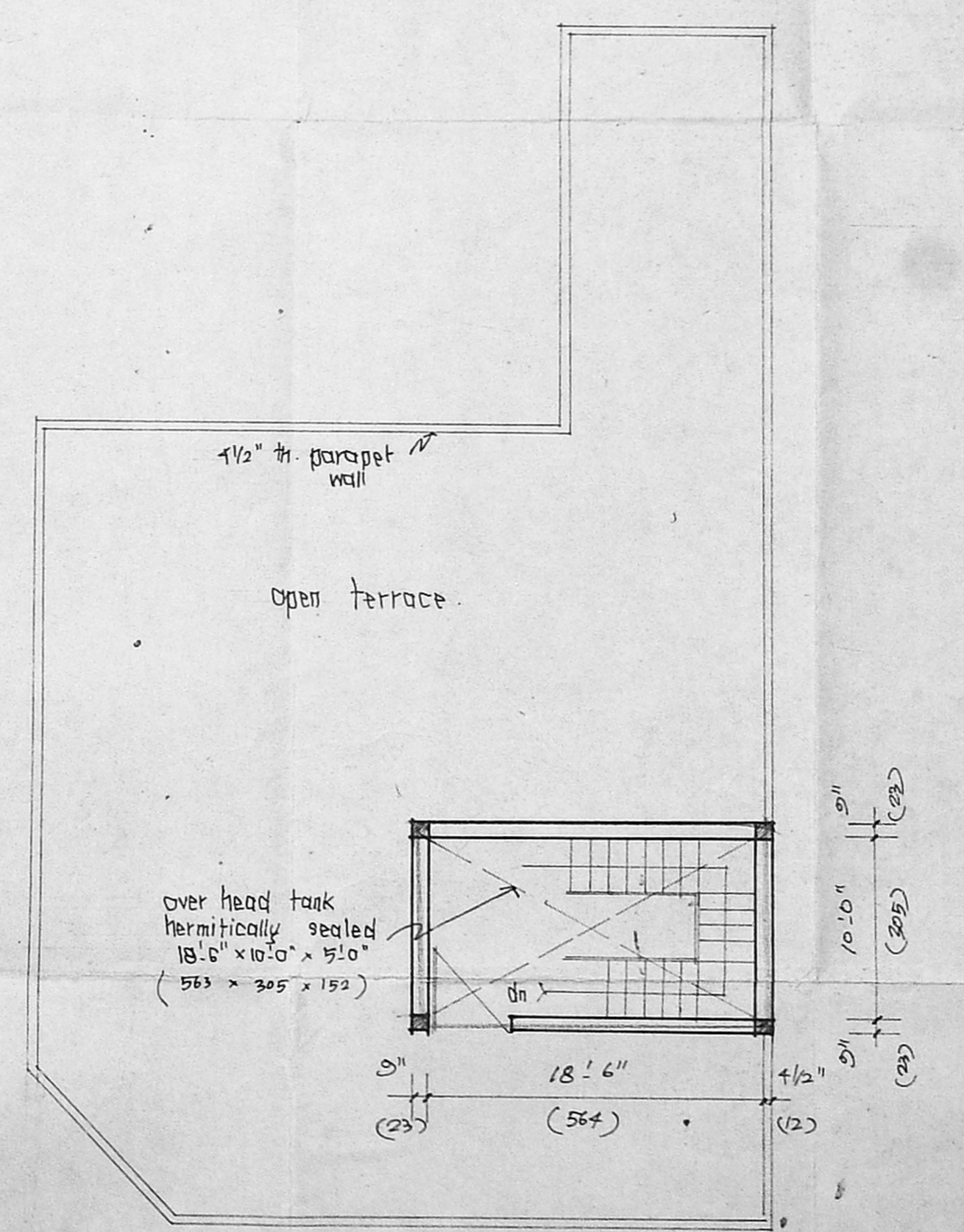
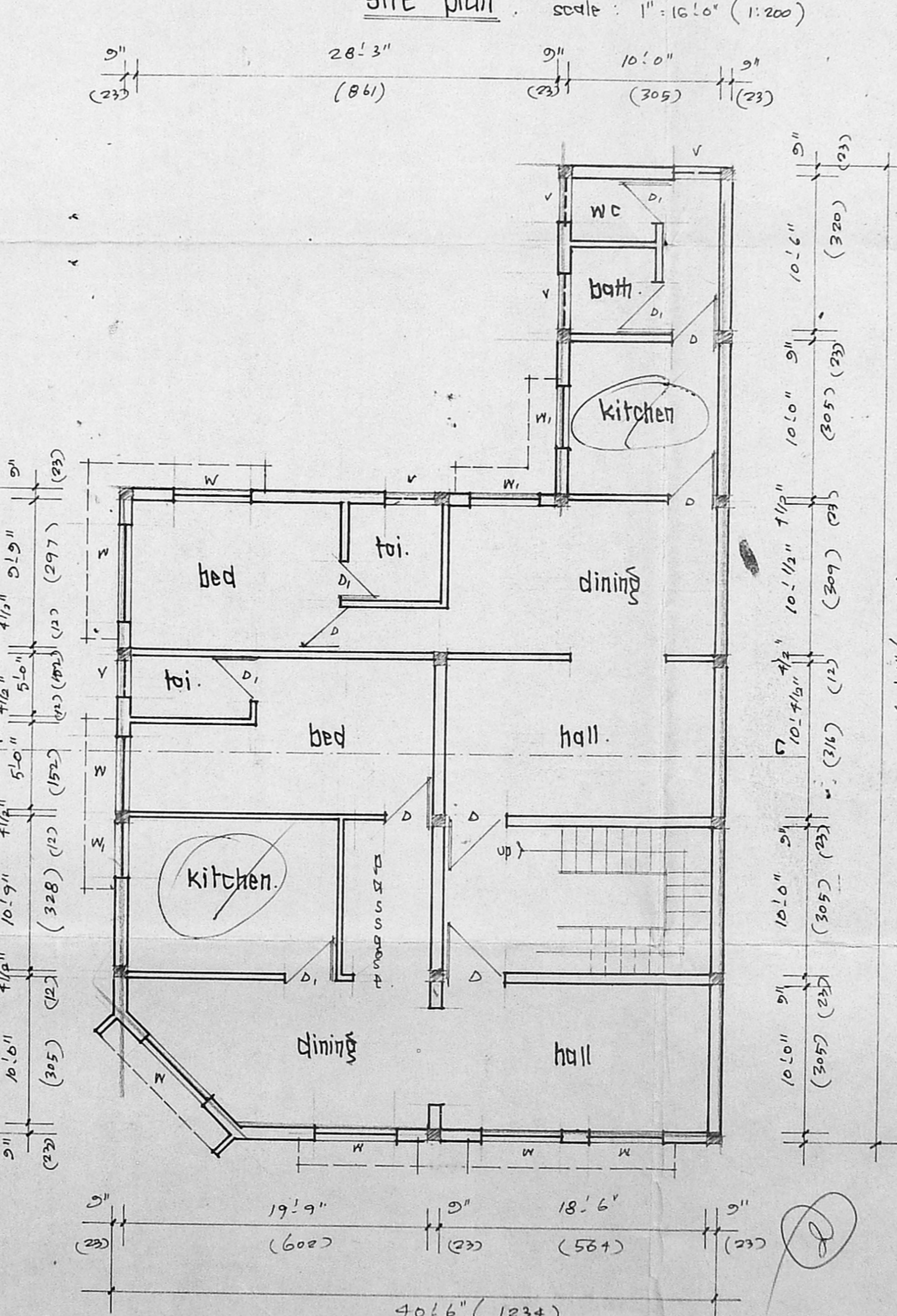
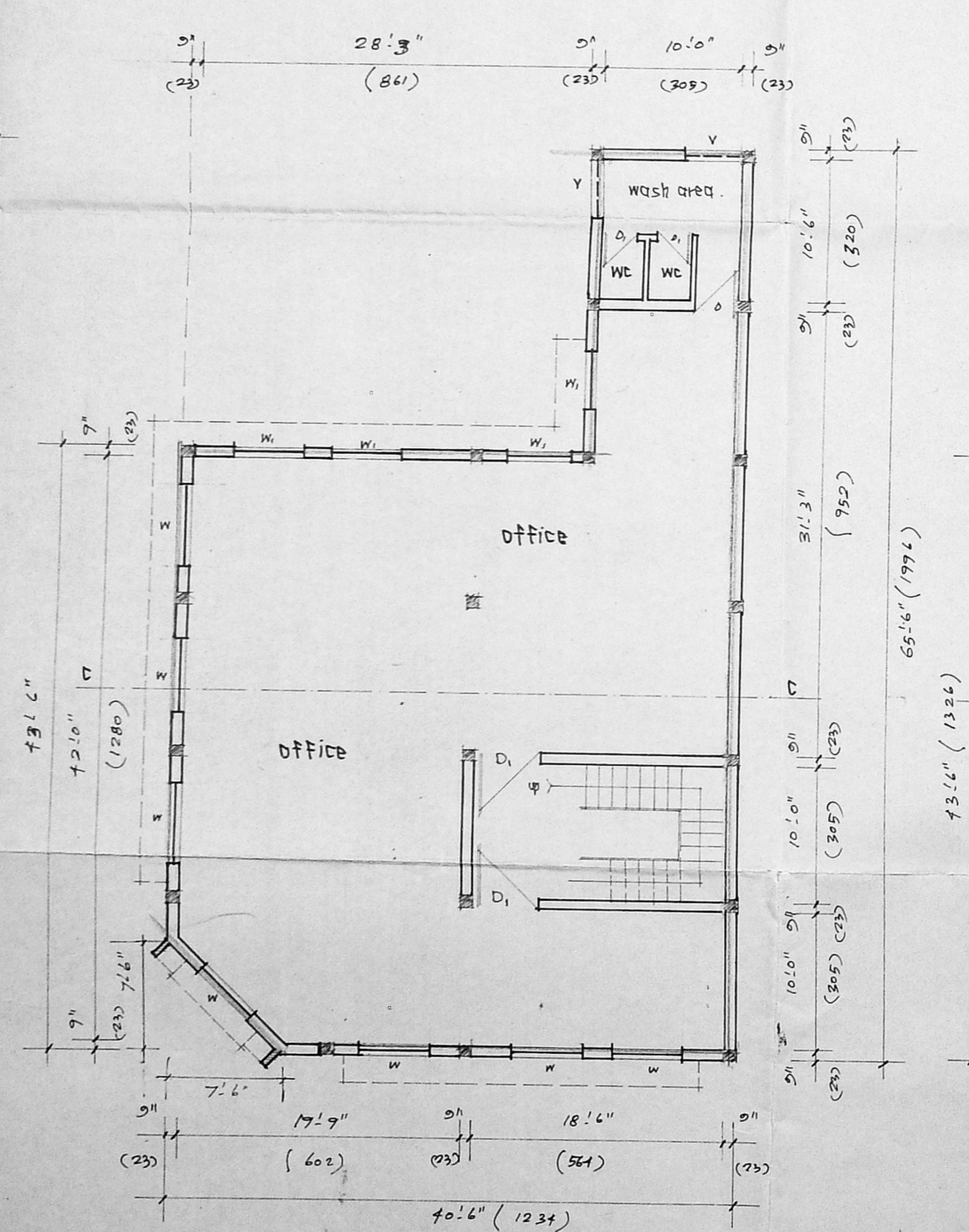
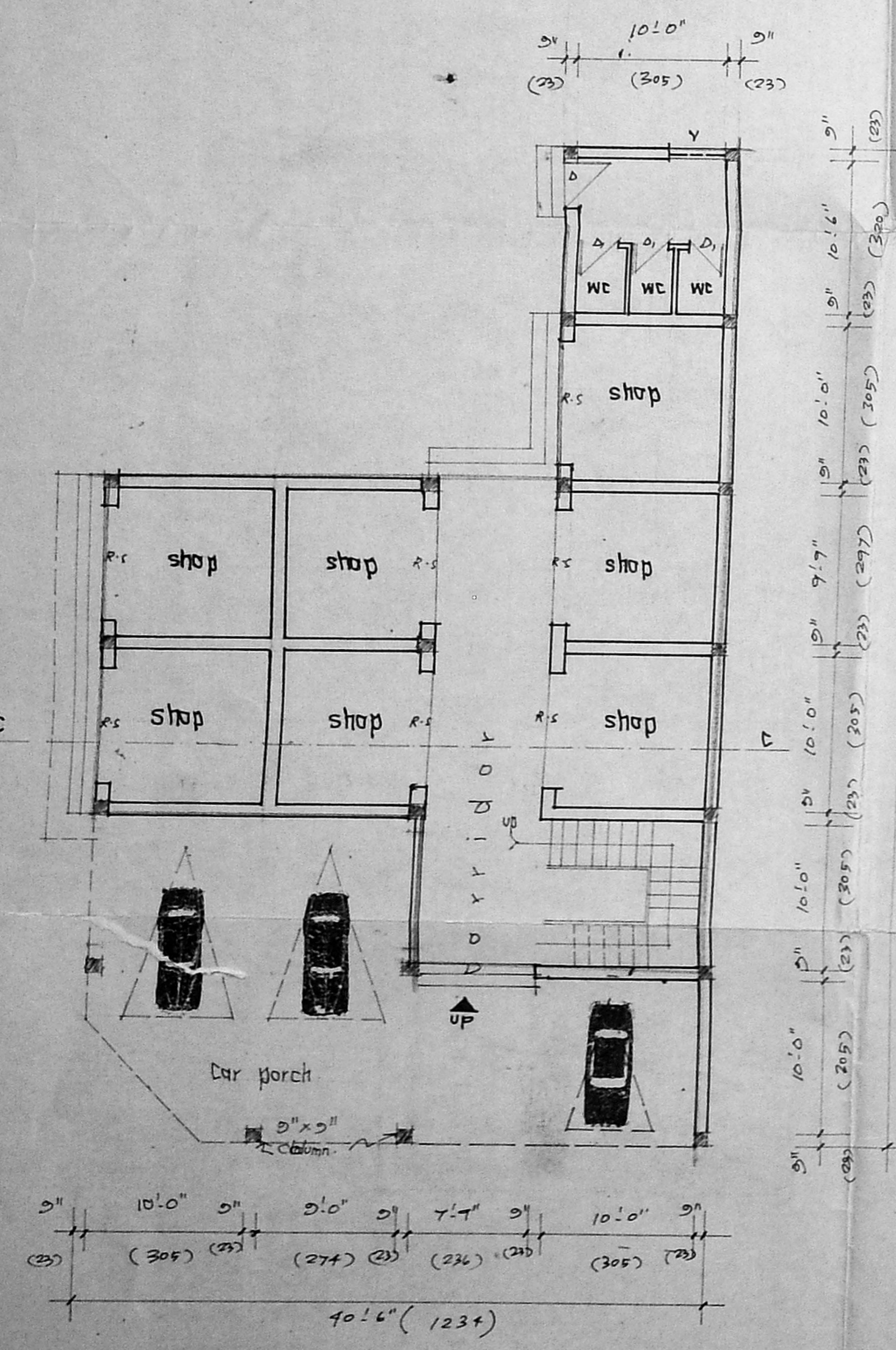
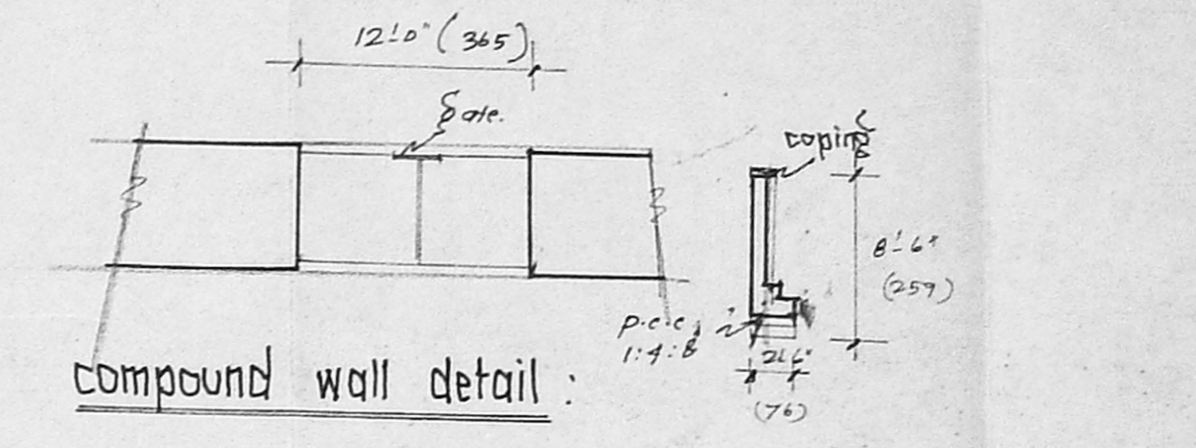
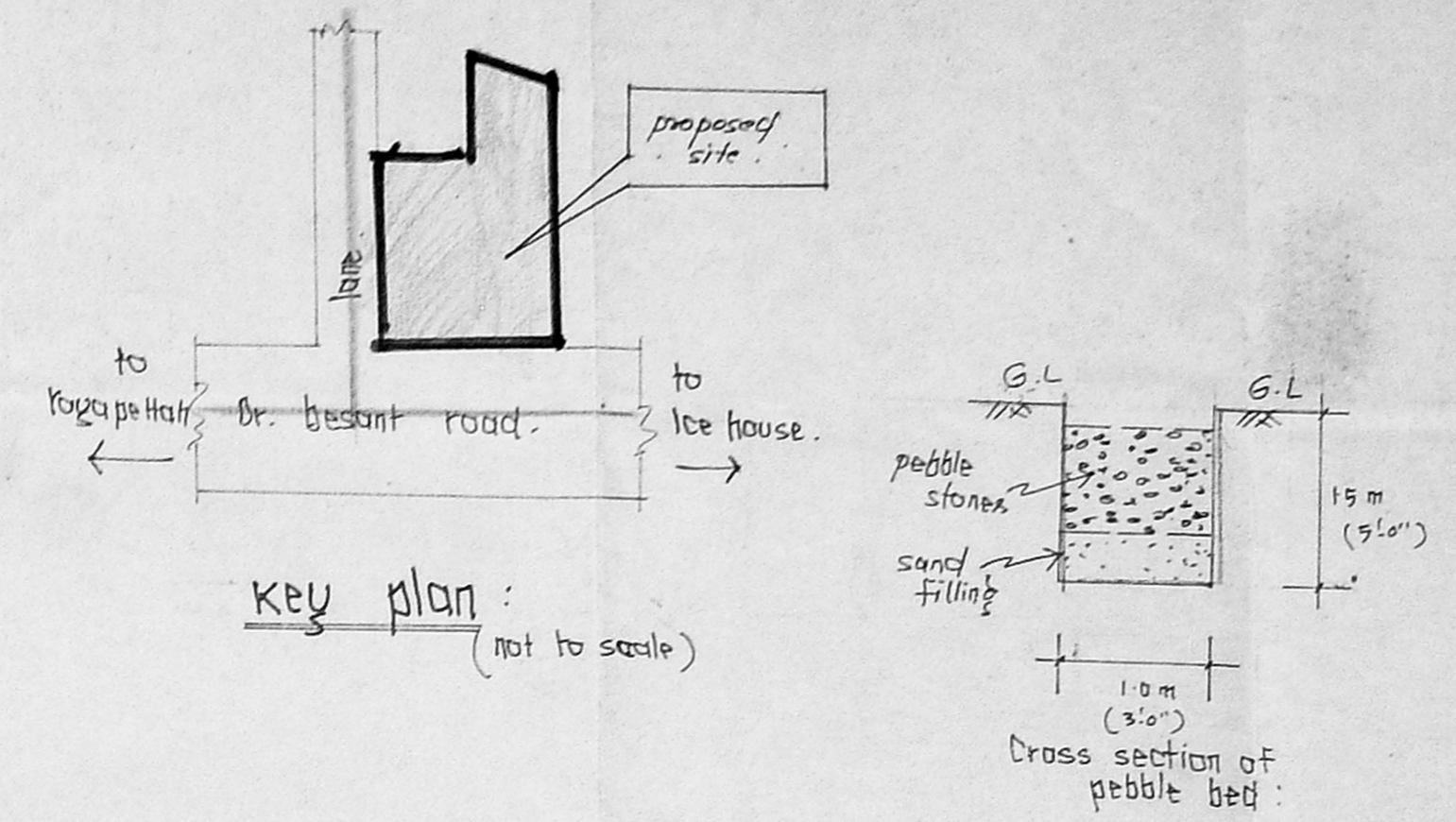

specifications:

foundation	1:2:4 mix
flooring	over sand filling and p.c.c 1:4:8
brick work	1:2:4 for basement and 1:2:8 for superstructure
roofing	1.5 cm for superstructure
plastering	1:2:4 p.c.c. 1:2:4 mix with 8% of steel reinforcement
flooring	using 1.5 cm 4 P.P.
painting	synthetic enamel paint

Jainery Details :

R.S	rolling shutter	8'0" x 8'0" (244 x 244)
D	door	1'2" x 8'0" (135 x 244)
D	door	2'9" x 7'0" (81 x 213)
W	window	5'0" x 4'2" (150 x 135)
W	window	3'0" x 4'6" (91 x 135)
V	ventilator	2'6" x 1'6" (76 x 46)

area details :

total extent	4095 sq.ft	380.58 sq.m
Ground floor	1335	124.02
first floor	1770	163.01
second floor	1770	163.01
third floor	1770	163.01
coverage	48%	
floor space index	1.92	total area: 673.05

colour index :

proposed	[Color swatch]
road	[Color swatch]
boundary	[Color swatch]

scale : 1" = 8'0" (1:100)

owner : **M. S. D. S.**

surveyor : **J. G. Krishnamurthy Rao**
 CIVIL ENGINEER
 CLASS I LICENSED SURVEYOR NO. 370
 CORPORATION OF MADRAS
 C-10, SANTH AVENUE
 11/2, LAKE VIEW ROAD, MADRAS-600088